

Survey plan  
A1/10620/96  
P. 1/10620

Inspected the site on 6.6.96  
width of the Road is 60'-0"  
Public Gravelled Road  
Street L.P.s and Drainage  
are provided.  
Proposed work for your Commence.  
6/6/96

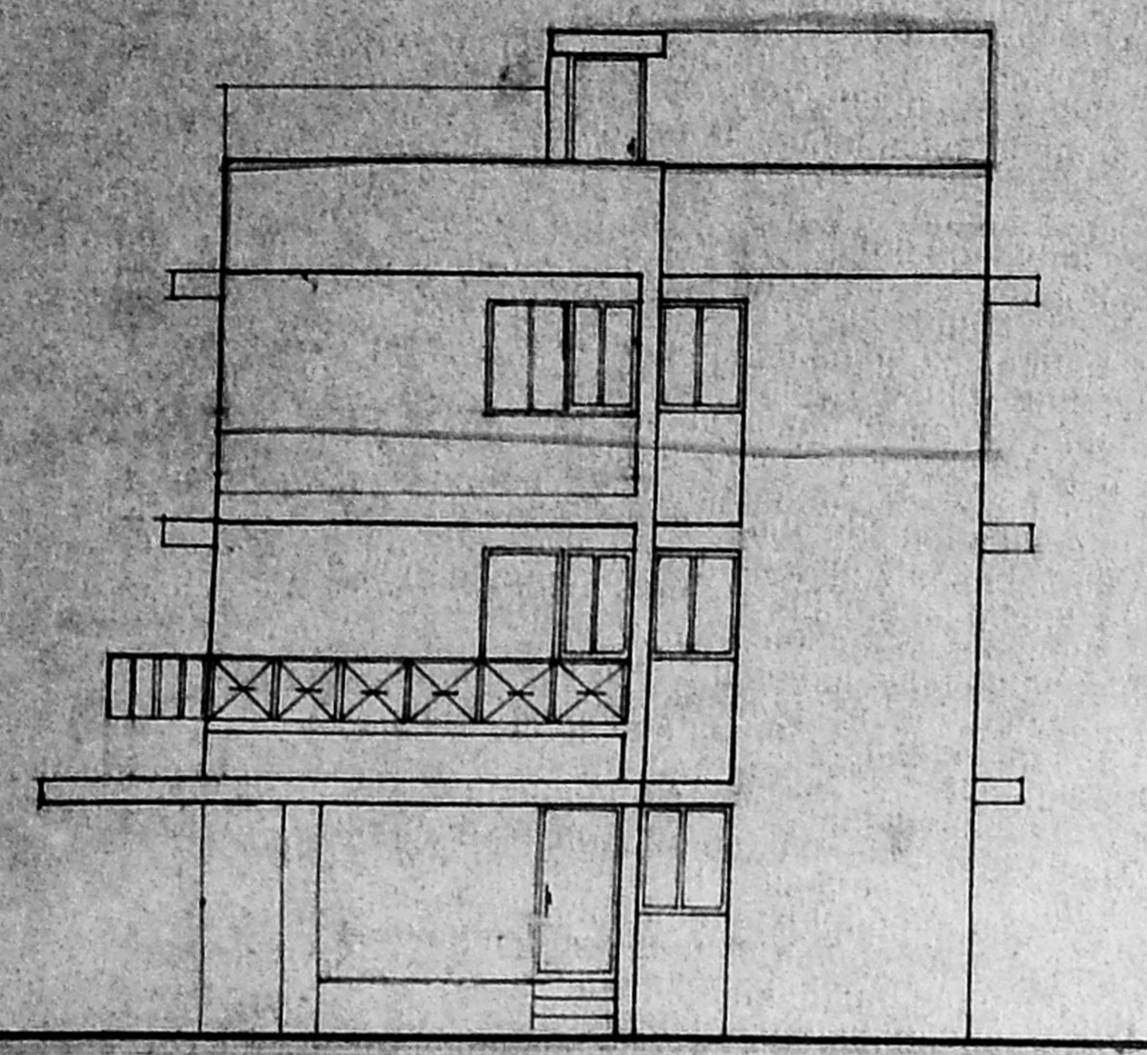

FRONT ELEVATION

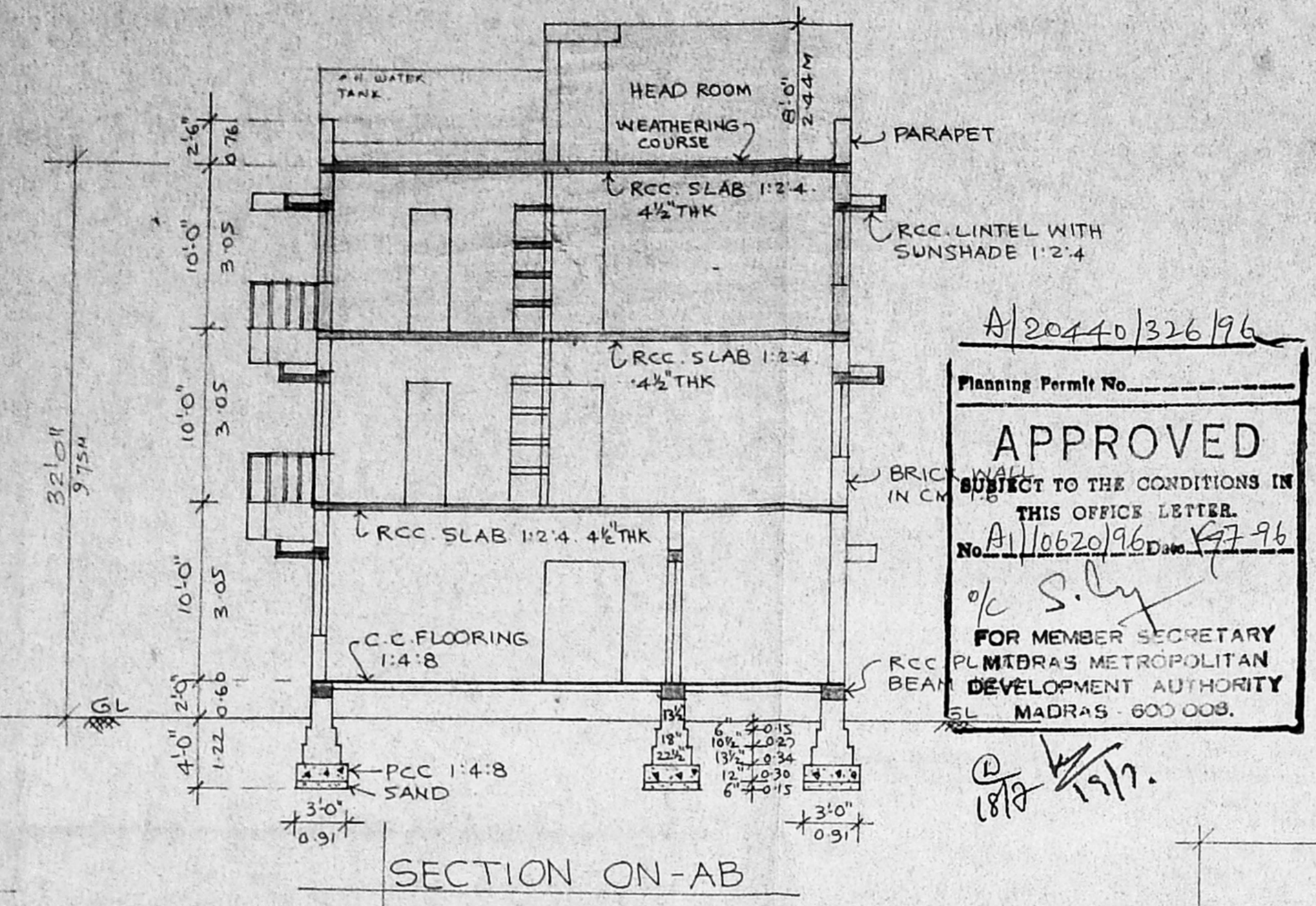

SECTION ON-AB

Planning Permit No. A/20440/326/96  
**APPROVED**  
SUBJECT TO THE CONDITIONS IN THIS OFFICE LETTER.  
No. A/10620/96 Date 6/7/96  
FOR MEMBER SECRETARY  
P.L.M.D.R.S. METROPOLITAN  
DEVELOPMENT AUTHORITY  
MADRAS - 600 008.

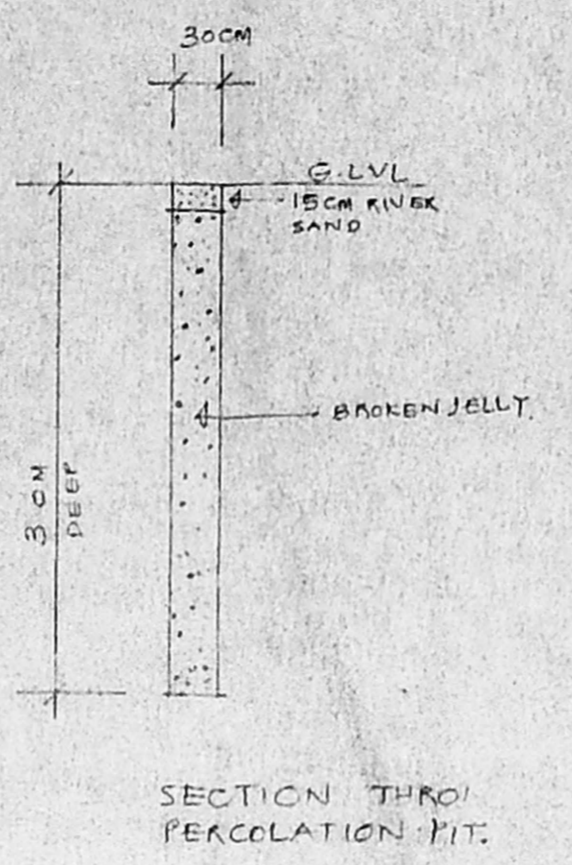

SECTION THROUGH PERCOLATION PIT

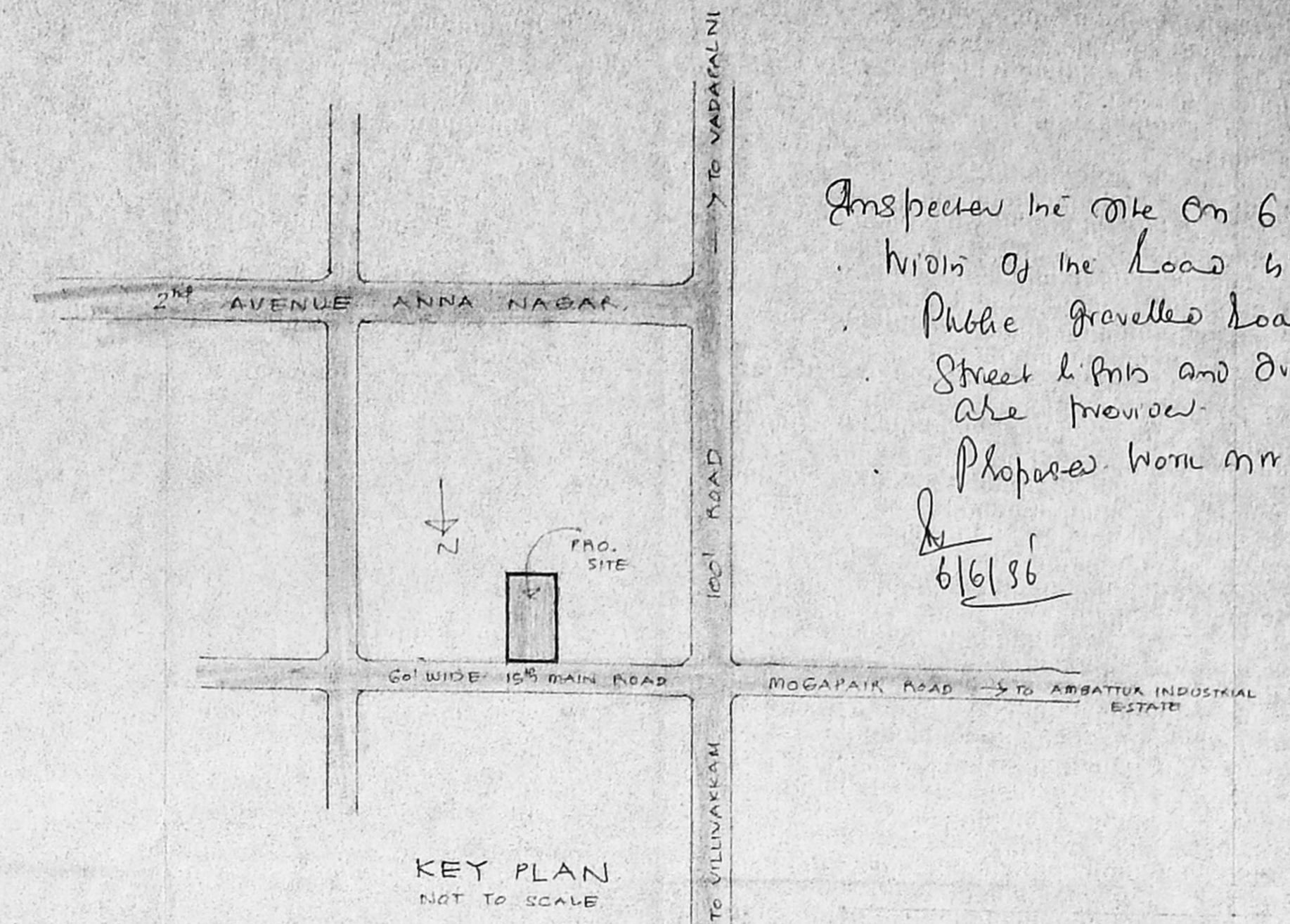

KEY PLAN  
NOT TO SCALE

STATEMENT OF BUILT UP AREA  
GROUND FLOOR AREA: 198 M<sup>2</sup>  
FIRST FLOOR AREA: 198 M<sup>2</sup>  
SECOND FLOOR AREA: 198 M<sup>2</sup>  
TOTAL AREA 594 M<sup>2</sup>  
PLOT AREA 465 M<sup>2</sup>  
FSI 1.27 COVERAGE: 43%

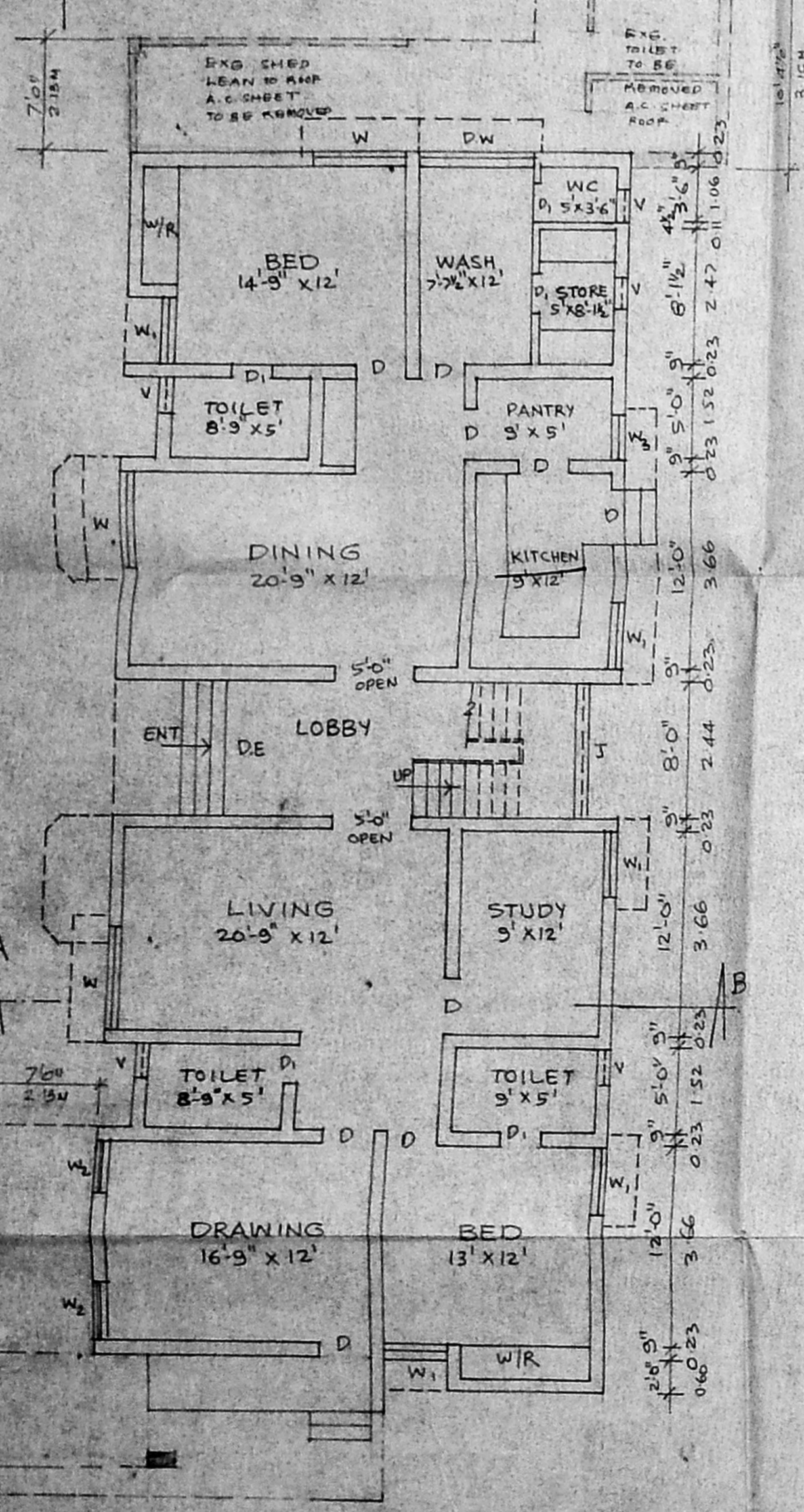

GROUND FLOOR PLAN

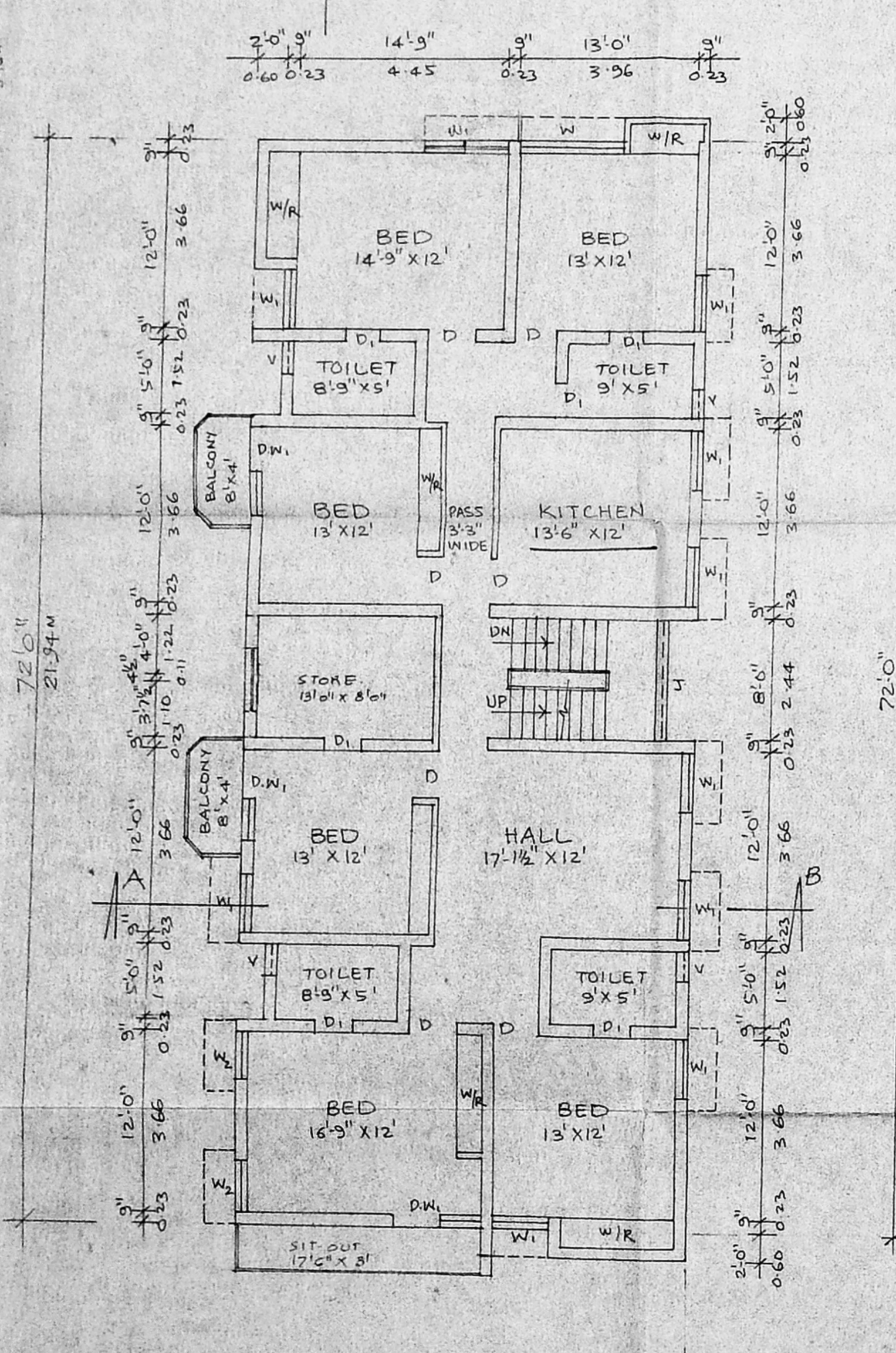

FIRST FLOOR PLAN

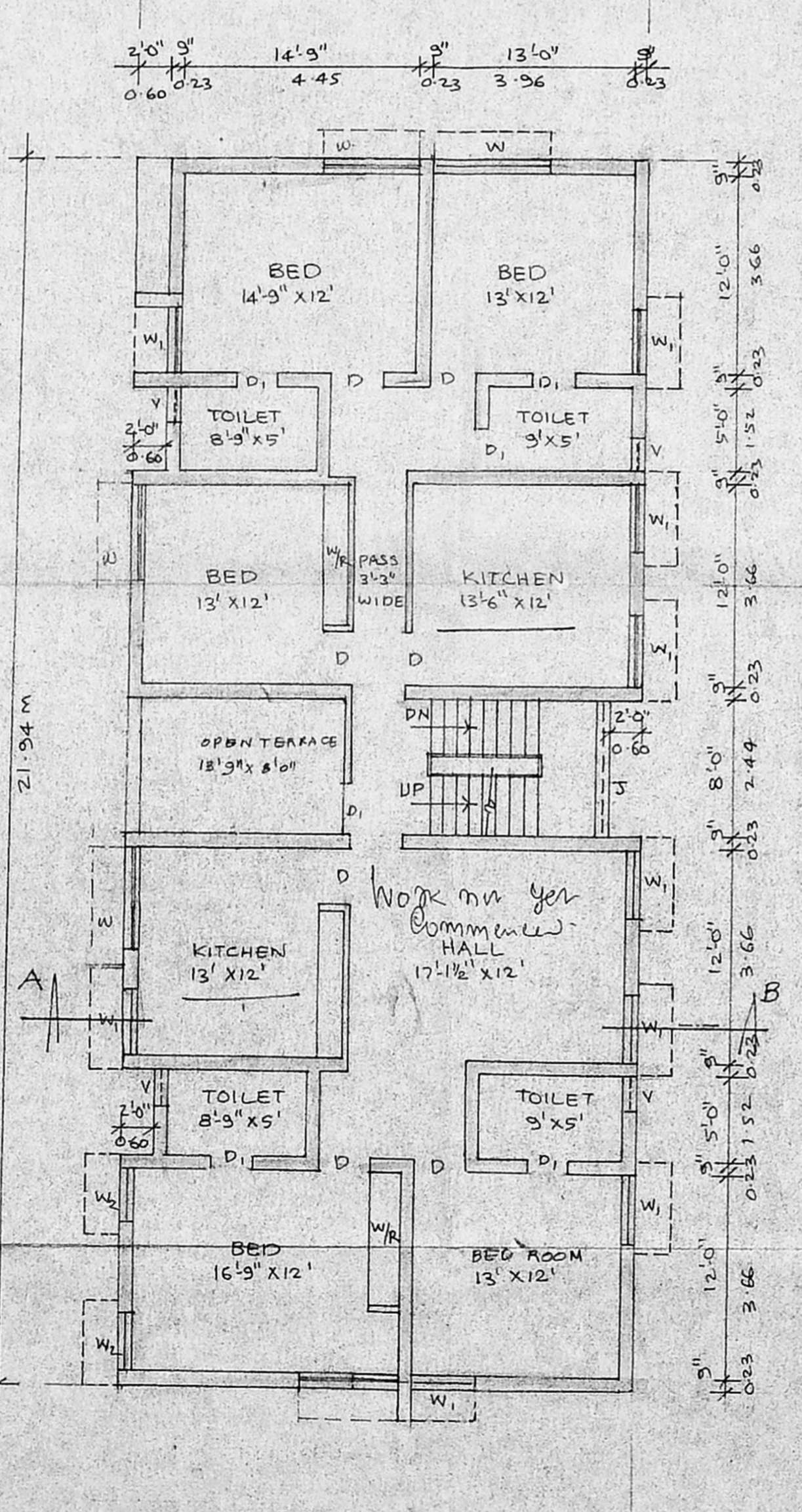

SECOND FLOOR PLAN

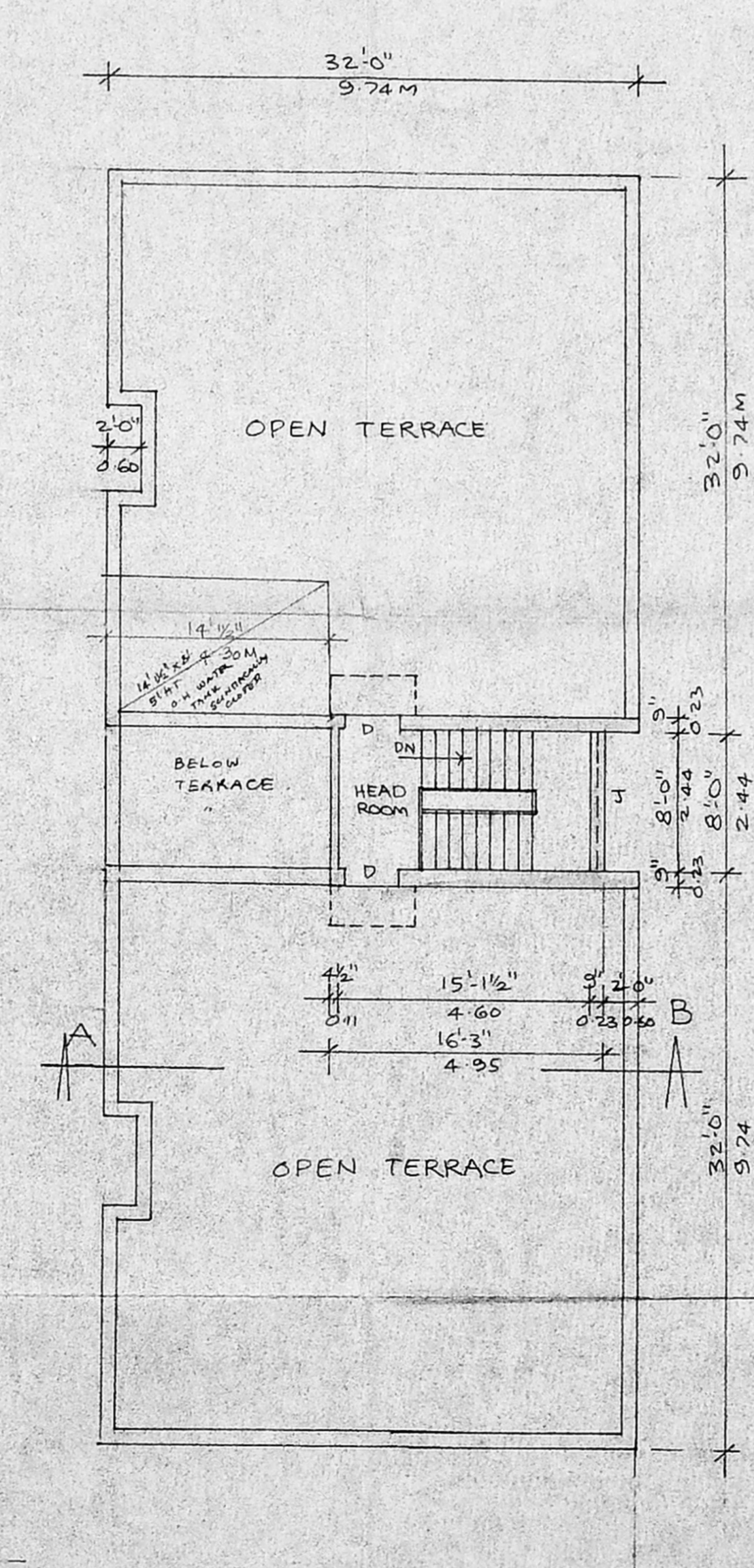

TERRACE FLOOR PLAN

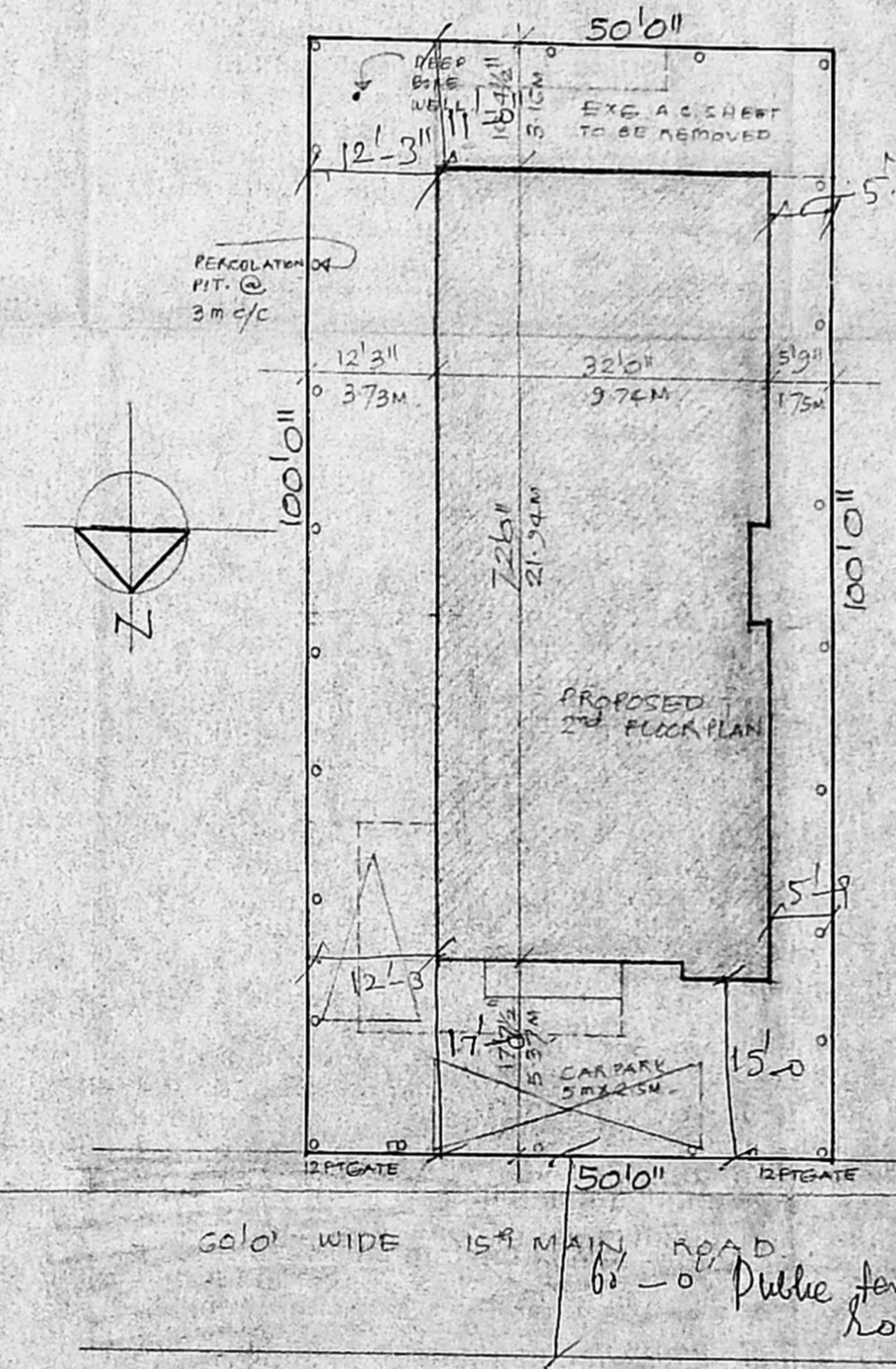

SITE PLAN  
SCALE 1/4" = 1'-0" (1:200)

SCHEDULE OF JOINERY

|    |                 |                     |
|----|-----------------|---------------------|
| D1 | 8 1/2" x 7 1/2" | T.W. FLUSH DOOR     |
| D2 | 3 1/2" x 7 1/2" | T.W. FLUSH DOOR     |
| D3 | 2 1/2" x 7 1/2" | T.W. PANELLED DOOR  |
| W1 | 4 1/2" x 4 1/2" | T.W. GLAZED WINDOW  |
| W2 | 4 1/2" x 4 1/2" | T.W. GLAZED WINDOW  |
| V1 | 3 1/2" x 2 1/2" | T.W. GLAZED VENTIL. |

PROPOSED SECOND FLOOR TO THE EXISTING BUILDING FOR  
**MR. S. ASRAF ALI**  
AT NO. 15<sup>TH</sup> MAIN ROAD  
PLOT NO. 1980, ANNA NAGAR WEST  
MADRAS - 40, R. S. NO. 223 PT., 224 PT.  
AS PER PATA A.S. NO. 224/3.

**S. Durairamian**  
S. DURAIRAMIAN  
B.E., A.M.I.E., P.L.D., I.L. Arch.  
Chartered Engineer, I.C.E., Industrial Consultant I,  
Registered Architect, Civil Engineer &  
Licensed Surveyor, Corporation of Madras.  
14, 15, Vignesh, KJ Somaiya Garden Colony B. 2,  
Anna Nagar, Madras. Ph. No: 612883, Off: 612730

OWNER'S SIGNATURE LICENSED SURVEYOR